

Special Assessment District Petition

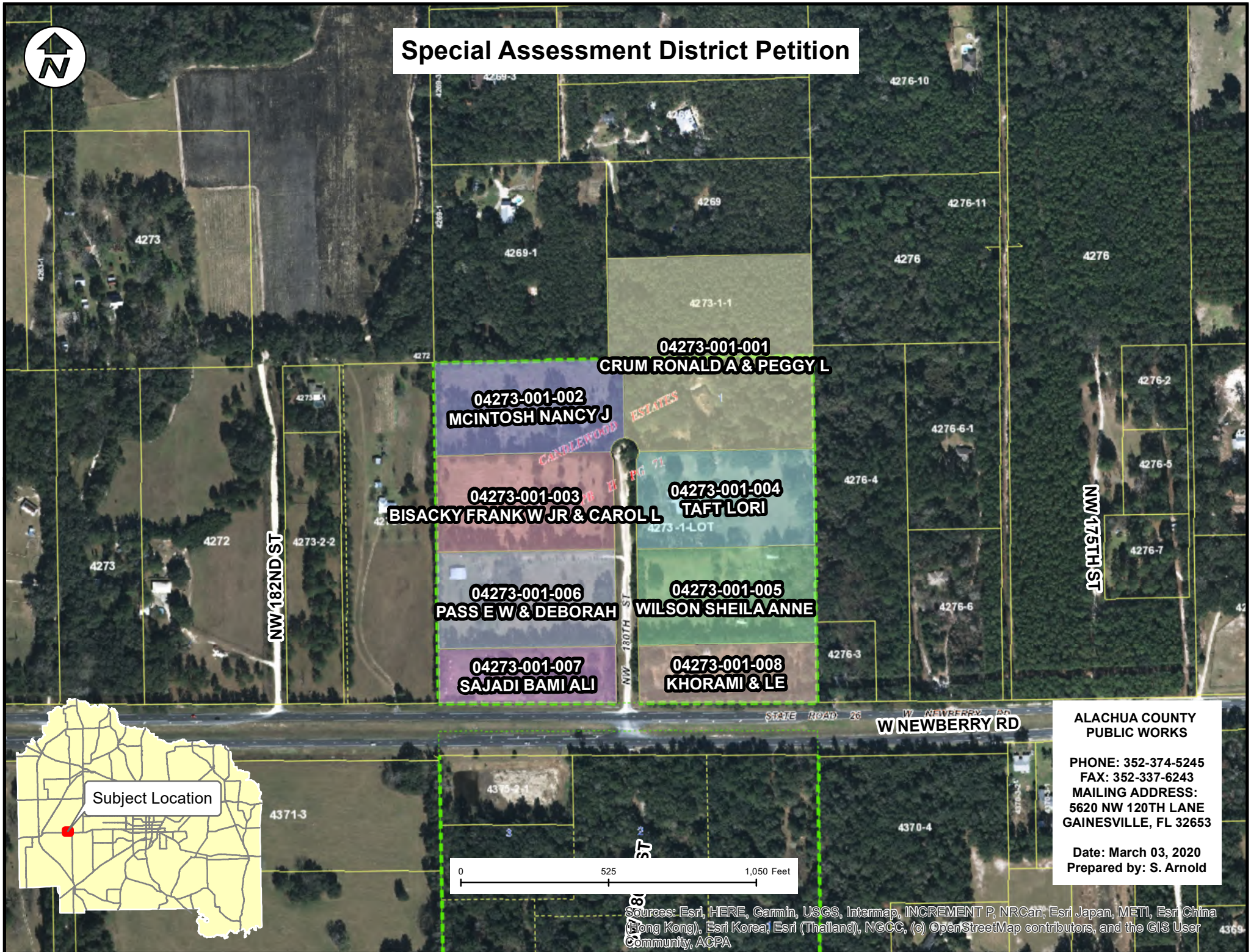

04273-001-001
CRUM RONALD A & PEGGY L

04273-001-002
MCINTOSH NANCY J

04273-001-003
BISACKY FRANK W JR & CAROLL

04273-001-004
TAFT LORI

04273-001-006
PASS E W & DEBORAH

04273-001-005
WILSON SHEILA ANNE

04273-001-007
SAJADI BAMI ALI

04273-001-008
KHORAMI & LE



**ALACHUA COUNTY
PUBLIC WORKS**

PHONE: 352-374-5245
FAX: 352-337-6243
MAILING ADDRESS:
5620 NW 120TH LANE
GAINESVILLE, FL 32653

Date: March 03, 2020
Prepared by: S. Arnold

Sources: Esri, HERE, Garmin, USGS, Intermap, INCREMENT P, NRCan, Esri Japan, METI, Esri China (Hong Kong), Esri Korea, Esri (Thailand), NGCC, (c) OpenStreetMap contributors, and the GIS User Community, ACPA