

Sources: Esri, HERE, Garmin, USGS, Intermap, INCREMENT P, NRCan, Esri Japan, METI, Esri China (Hong Kong), Esri Korea, Esri (Thailand), NGCC, © OpenStreetMap contributors, and the GIS User Community

ALACHUA COUNTY PUBLIC WORKS ENGINEERING

PHONE: 352-374-5245 - FAX: 352-337-6243
MAILING ADDRESS: 5620 NW 120TH LANE, GAINESVILLE, FL 32653

Date: July 16, 2019

Prepared by: S. Arnold

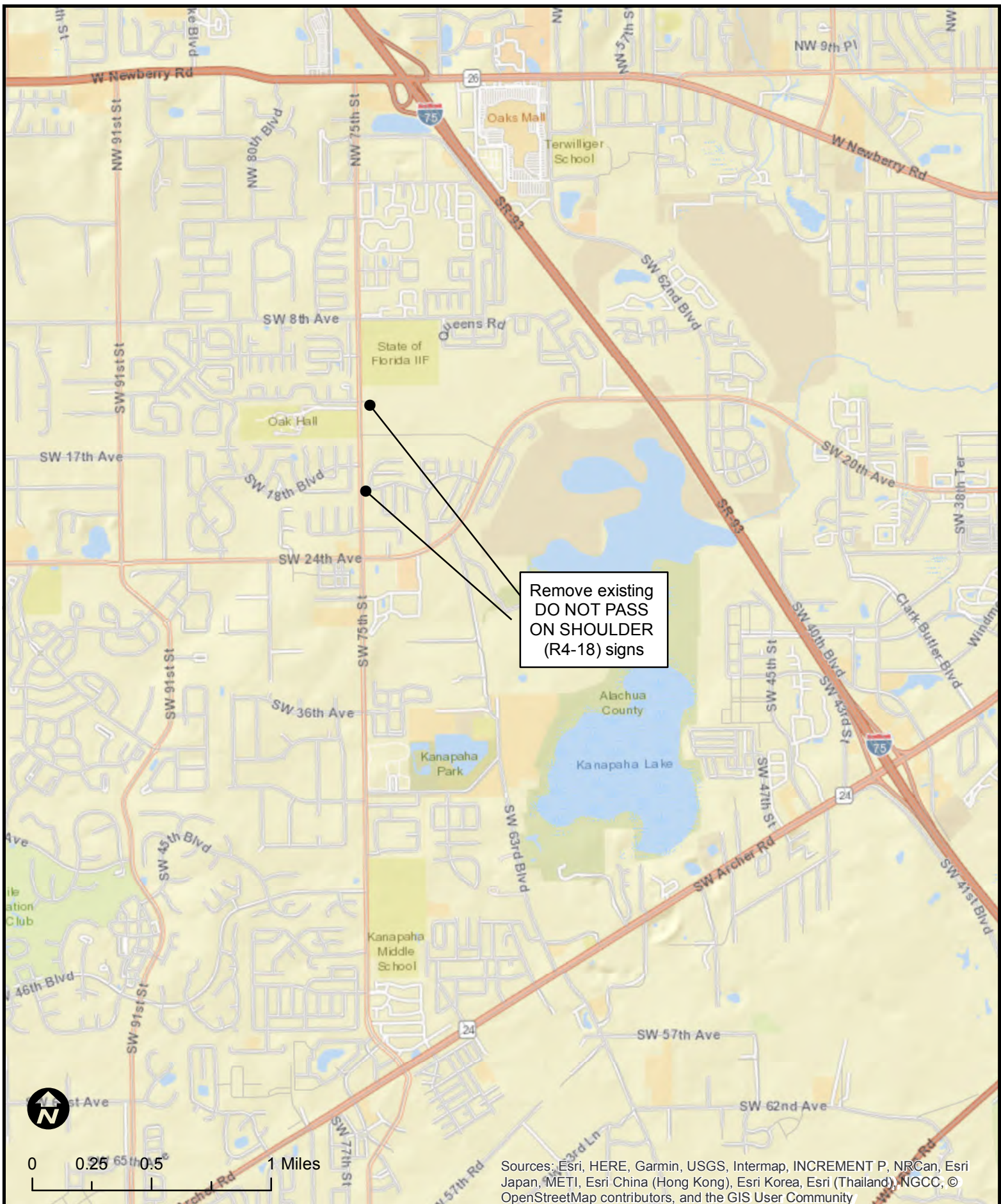

REGULATORY TRAFFIC CONTROL DEVICE
PLACE, MODIFIED, OR REMOVED

FISCAL YEAR 2019 QUATER 2

ALACHUA COUNTY PUBLIC WORKS
ENGINEERING

PHONE: 352-374-5245 - FAX: 352-337-6243
MAILING ADDRESS: 5620 NW 120TH LANE, GAINESVILLE, FL 32653

Date: July 15, 2019

Prepared by: S. Arnold

Lake Forrest Elementary - Remove the static posted school times signage on the westbound approach on SE 4th Ave, and add a 15 MPH Flashing Beacon Assembly co-located with a Speeding Fines Doubled sign with school zone pavement markings. Add a 15 MPH School Zone Flashing Beacon Assembly co-located with a Speeding Fines Doubled sign, an End School Zone sign, and school zone pavement markings on the eastbound approach of SE 4th Ave. Remove Speeding Fines Doubled sign on southbound approach on SE 43rd Street. Adjust School zone speed limit to 20 MPH and relocate school zone pavement markings on SE 43rd Street.

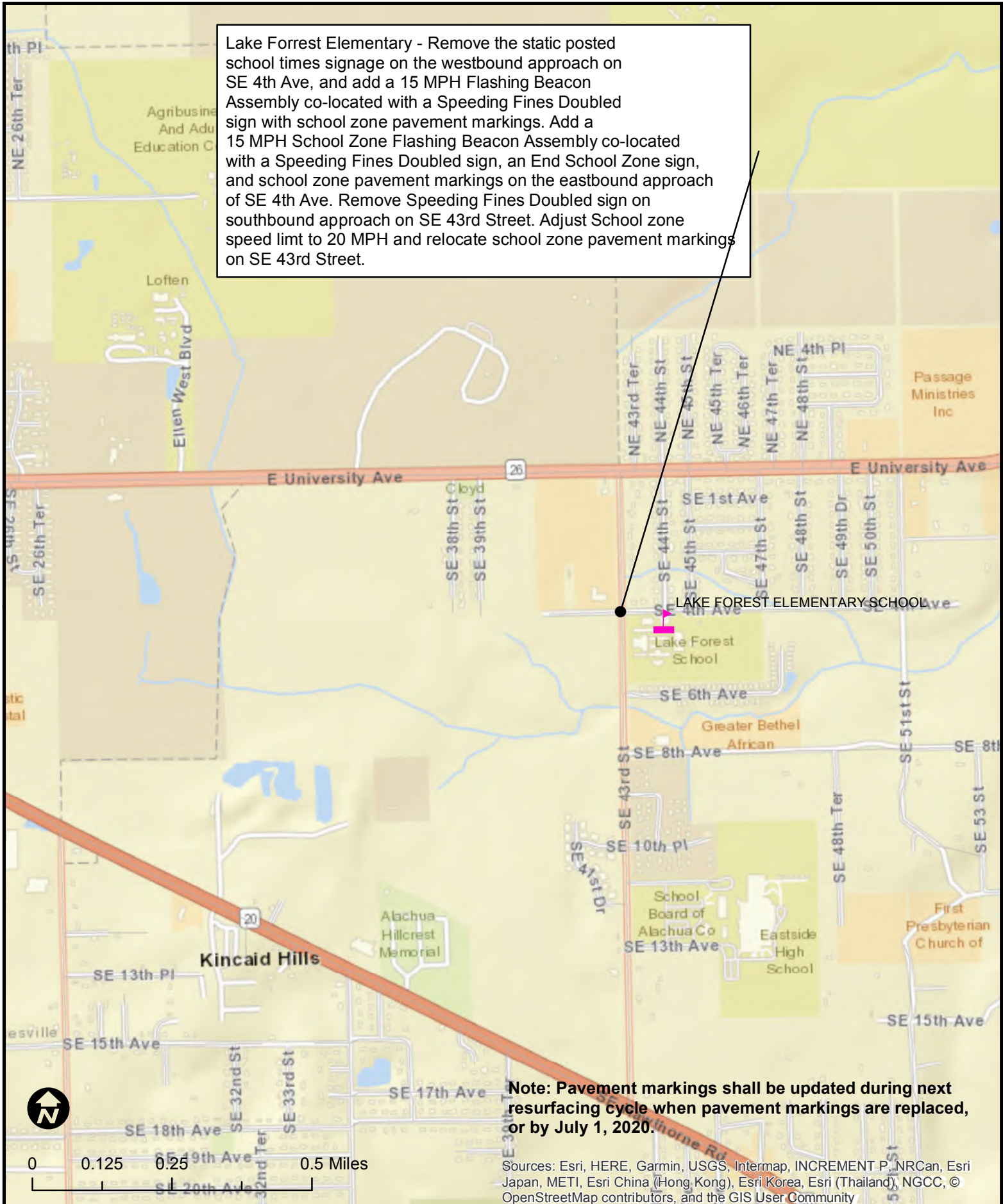

REGULATORY TRAFFIC CONTROL DEVICE
PLACE, MODIFIED, OR REMOVED

FISCAL YEAR 2019 QUATER 1

ALACHUA COUNTY PUBLIC WORKS
ENGINEERING

PHONE: 352-374-5245 - FAX: 352-337-6243
MAILING ADDRESS: 5620 NW 120TH LANE, GAINESVILLE, FL 32653

Date: July 16, 2019

Prepared by: S. Arnold

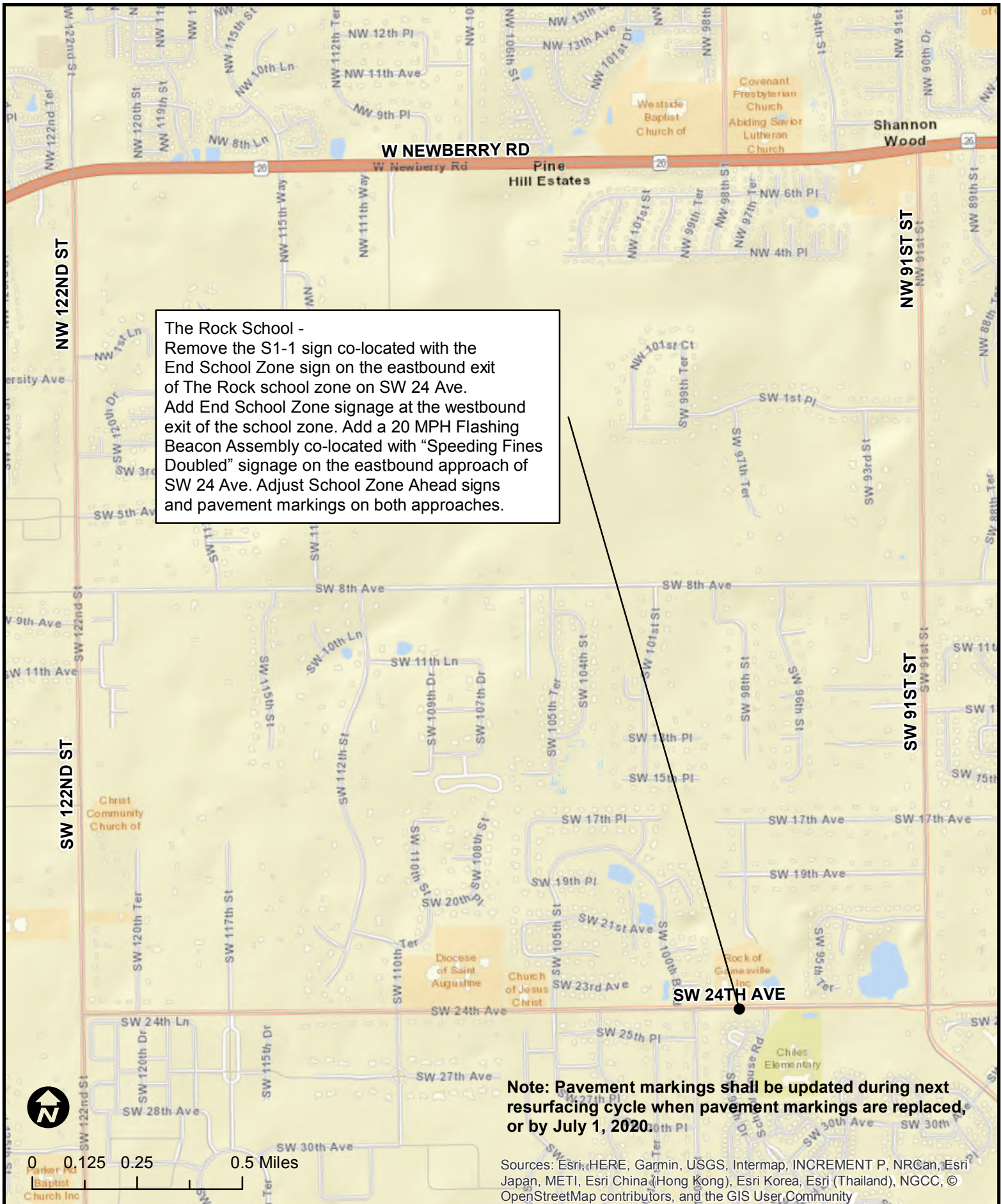

REGULATORY TRAFFIC CONTROL DEVICE
PLACE, MODIFIED, OR REMOVED

FISCAL YEAR 2019 QUATER 1

ALACHUA COUNTY PUBLIC WORKS
ENGINEERING

PHONE: 352-374-5245 - FAX: 352-337-6243
MAILING ADDRESS: 5620 NW 120TH LANE, GAINESVILLE, FL 32653

Date: July 16, 2019

Prepared by: S. Arnold

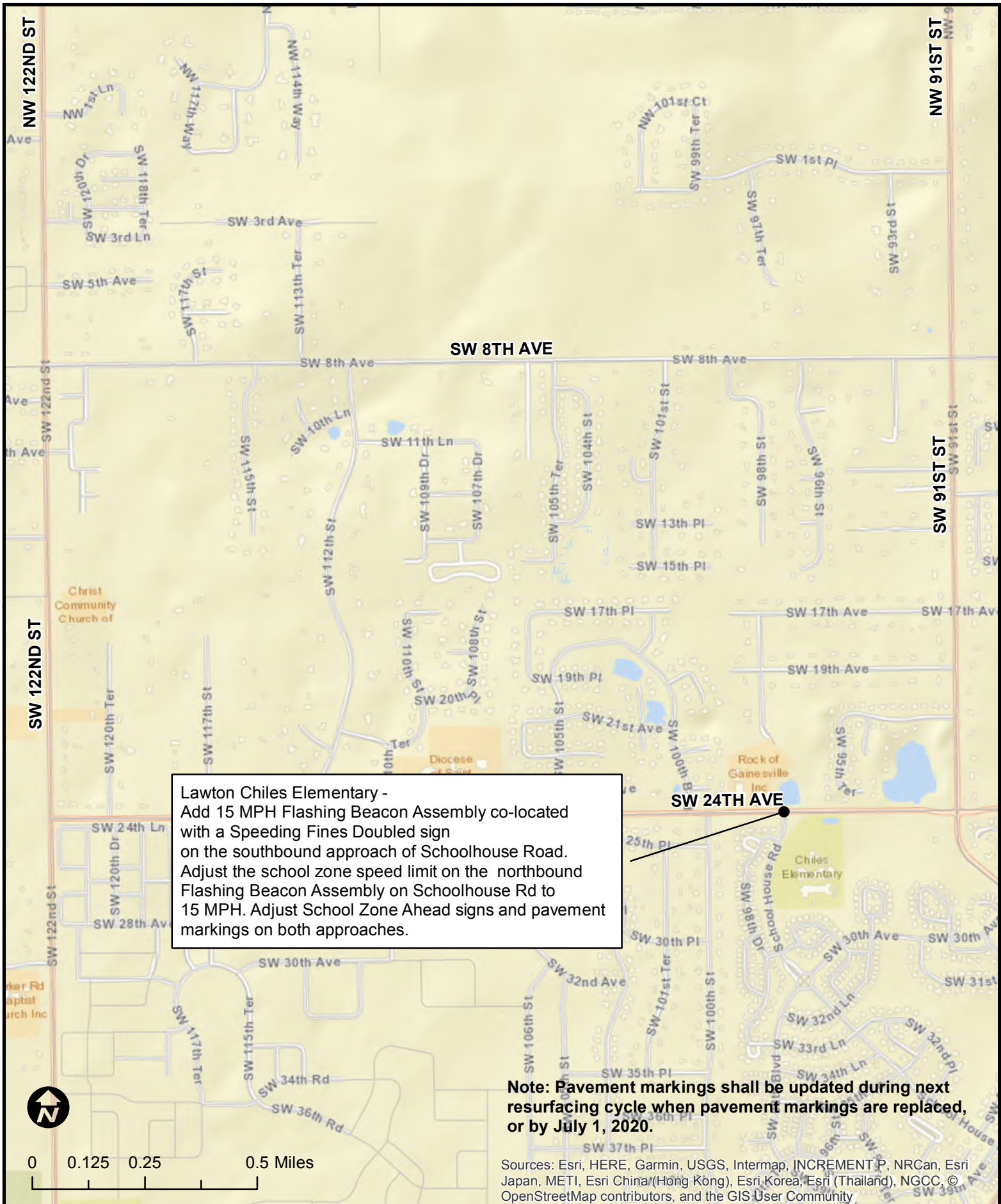

REGULATORY TRAFFIC CONTROL DEVICE
 PLACE, MODIFIED, OR REMOVED

FISCAL YEAR 2019 QUATER 1

ALACHUA COUNTY PUBLIC WORKS
 ENGINEERING

PHONE: 352-374-5245 - FAX: 352-337-6243
 MAILING ADDRESS: 5620 NW 120TH LANE, GAINESVILLE, FL 32653

Date: July 16, 2019

Prepared by: S. Arnold

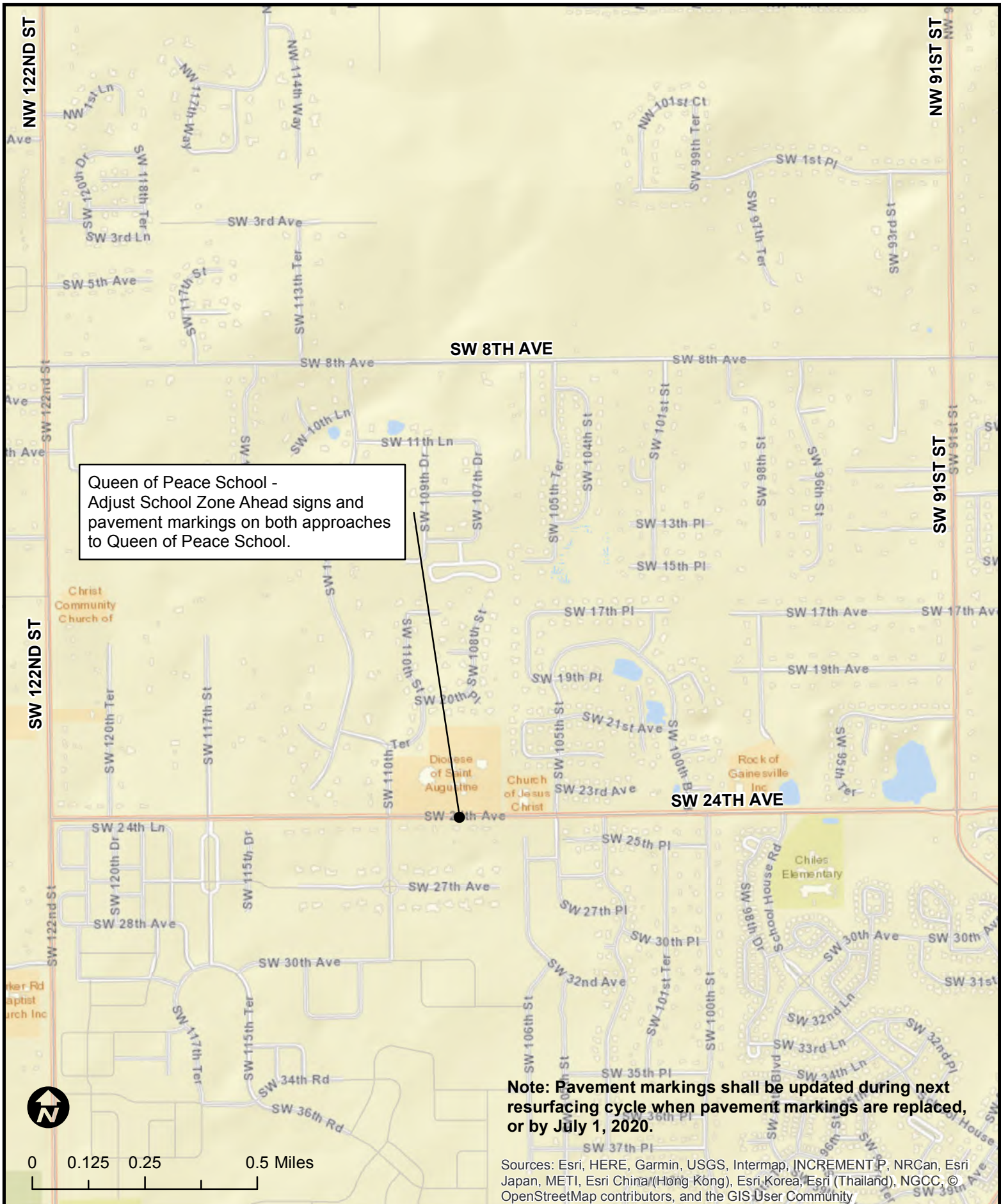

REGULATORY TRAFFIC CONTROL DEVICE
PLACE, MODIFIED, OR REMOVED

FISCAL YEAR 2019 QUATER 1

ALACHUA COUNTY PUBLIC WORKS
ENGINEERING

PHONE: 352-374-5245 - FAX: 352-337-6243
MAILING ADDRESS: 5620 NW 120TH LANE, GAINESVILLE, FL 32653

Date: July 16, 2019

Prepared by: S. Arnold

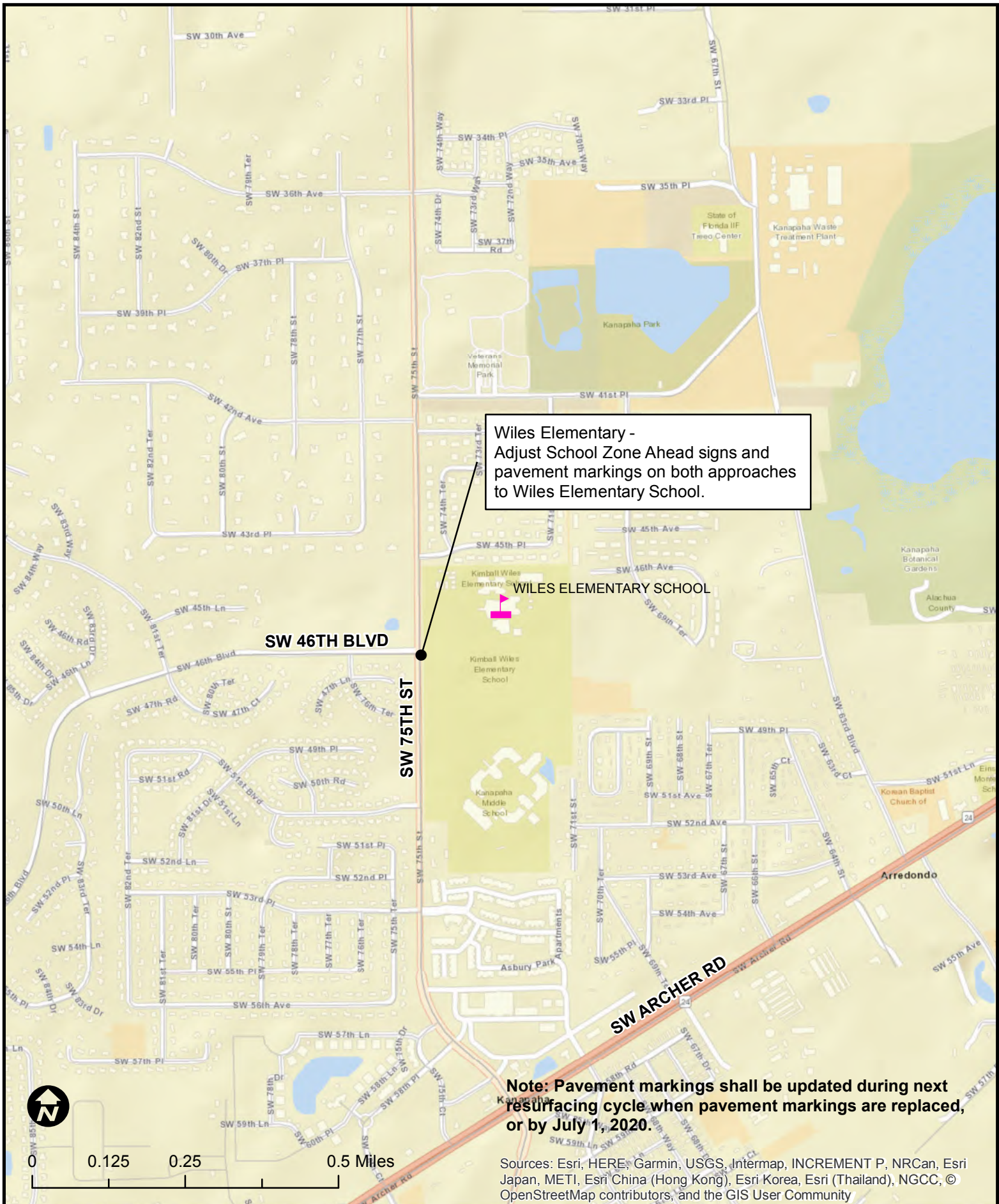

REGULATORY TRAFFIC CONTROL DEVICE
PLACE, MODIFIED, OR REMOVED

FISCAL YEAR 2019 QUATER 1

ALACHUA COUNTY PUBLIC WORKS
ENGINEERING

PHONE: 352-374-5245 - FAX: 352-337-6243
MAILING ADDRESS: 5620 NW 120TH LANE, GAINESVILLE, FL 32653

Date: July 16, 2019

Prepared by: S. Arnold

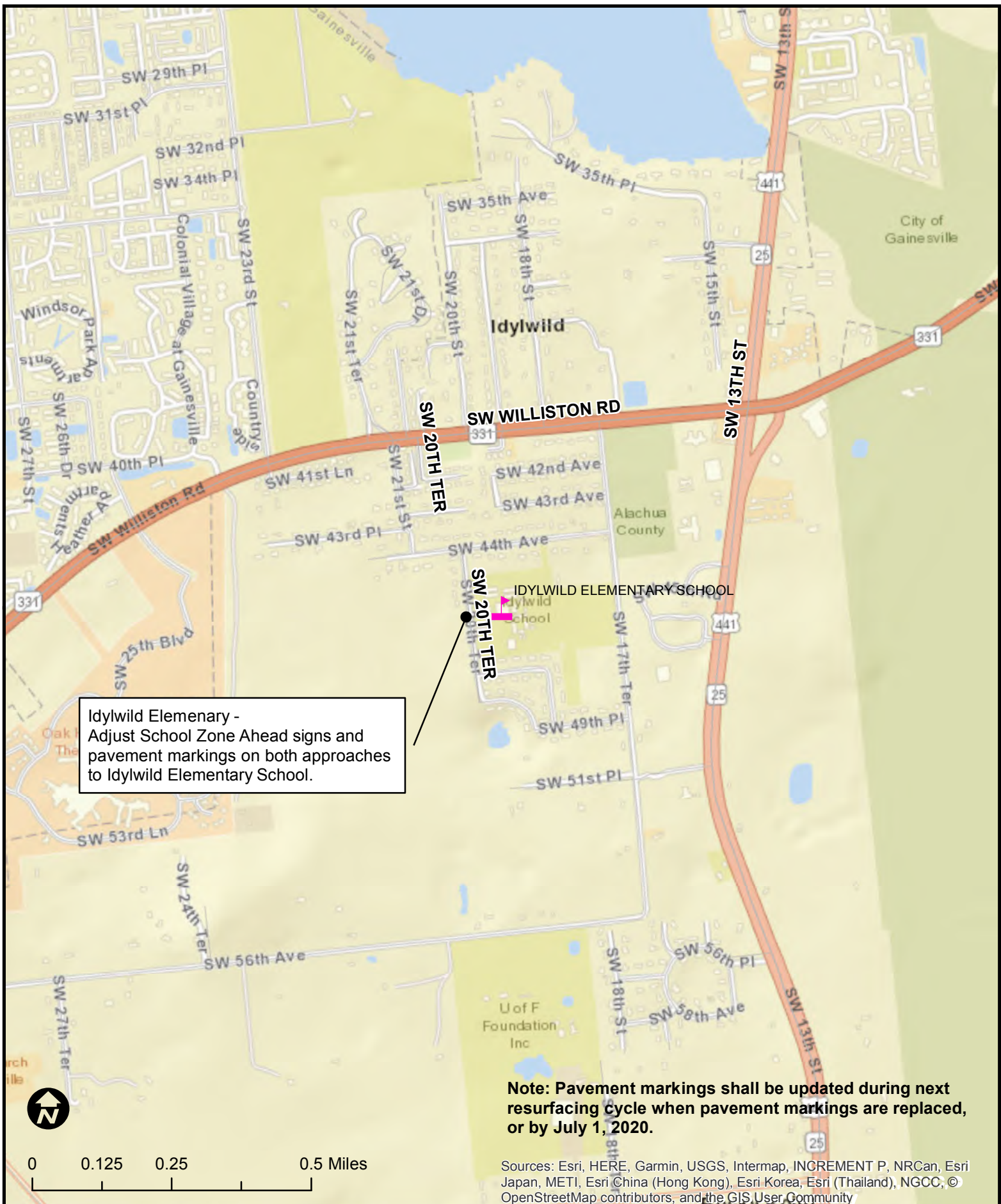

Note: Pavement markings shall be updated during next resurfacing cycle when pavement markings are replaced, or by July 1, 2020.

Sources: Esri, HERE, Garmin, USGS, Intermap, INCREMENT P, NRCan, Esri Japan, METI, Esri China (Hong Kong), Esri Korea, Esri (Thailand), NGCC, © OpenStreetMap contributors, and the GIS User Community

REGULATORY TRAFFIC CONTROL DEVICE
PLACE, MODIFIED, OR REMOVED

FISCAL YEAR 2019 QUATER 1

ALACHUA COUNTY PUBLIC WORKS
ENGINEERING

PHONE: 352-374-5245 - FAX: 352-337-6243
MAILING ADDRESS: 5620 NW 120TH LANE, GAINESVILLE, FL 32653

Date: July 16, 2019

Prepared by: S. Arnold

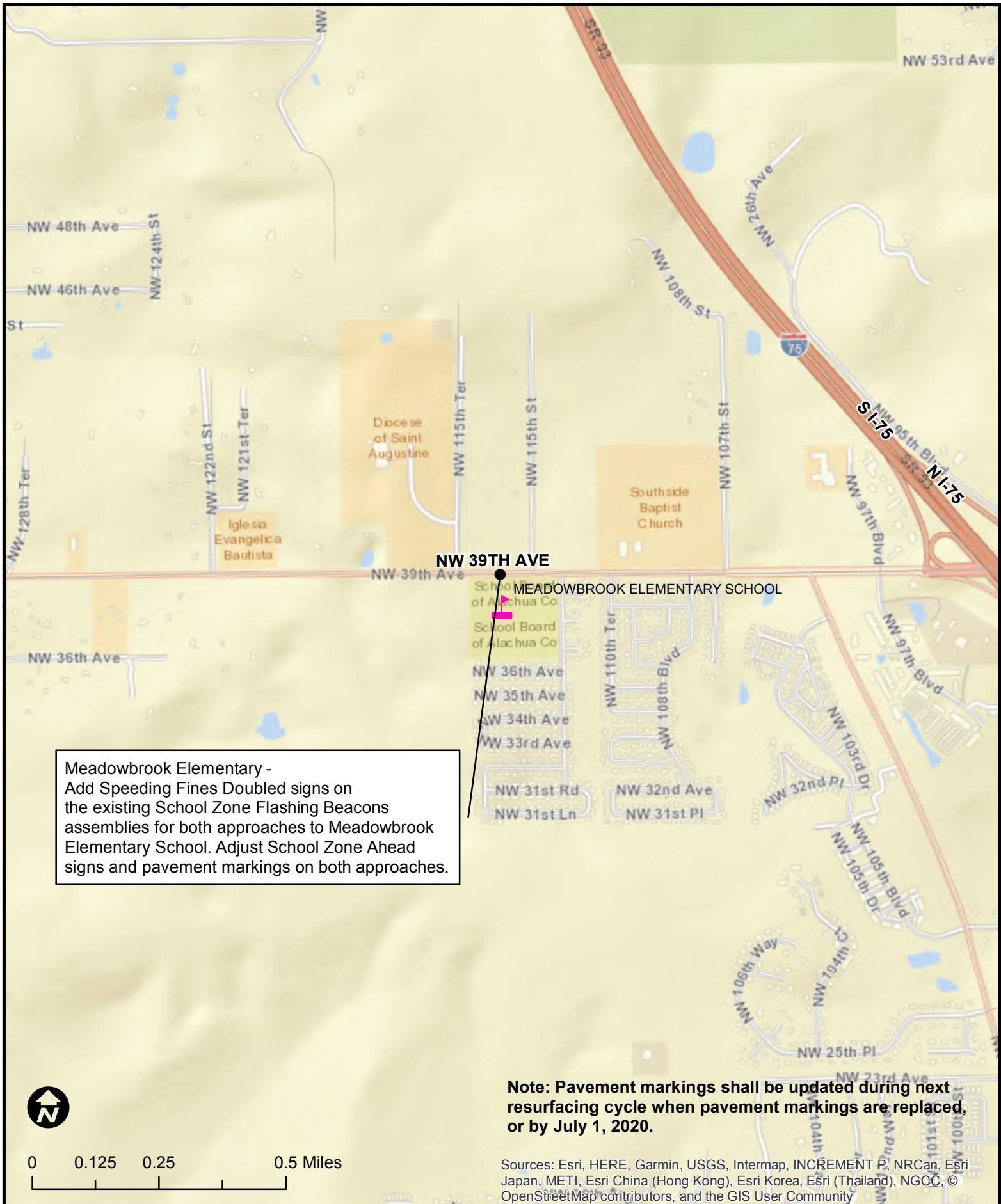

Meadowbrook Elementary -
Add Speeding Fines Doubled signs on
the existing School Zone Flashing Beacons
assemblies for both approaches to Meadowbrook
Elementary School. Adjust School Zone Ahead
signs and pavement markings on both approaches.

**Note: Pavement markings shall be updated during next
resurfacing cycle when pavement markings are replaced,
or by July 1, 2020.**

Sources: Esri, HERE, Garmin, USGS, Intermap, INCREMENT P, NRCan, Esri
Japan, METI, Esri China (Hong Kong), Esri Korea, Esri (Thailand), NGCC, ©
OpenStreetMap contributors, and the GIS User Community

REGULATORY TRAFFIC CONTROL DEVICE
PLACE, MODIFIED, OR REMOVED

FISCAL YEAR 2019 QUATER 1

ALACHUA COUNTY PUBLIC WORKS
ENGINEERING

PHONE: 352-374-5245 - FAX: 352-337-6243
MAILING ADDRESS: 5620 NW 120TH LANE, GAINESVILLE, FL 32653

Date: July 16, 2019

Prepared by: S. Arnold

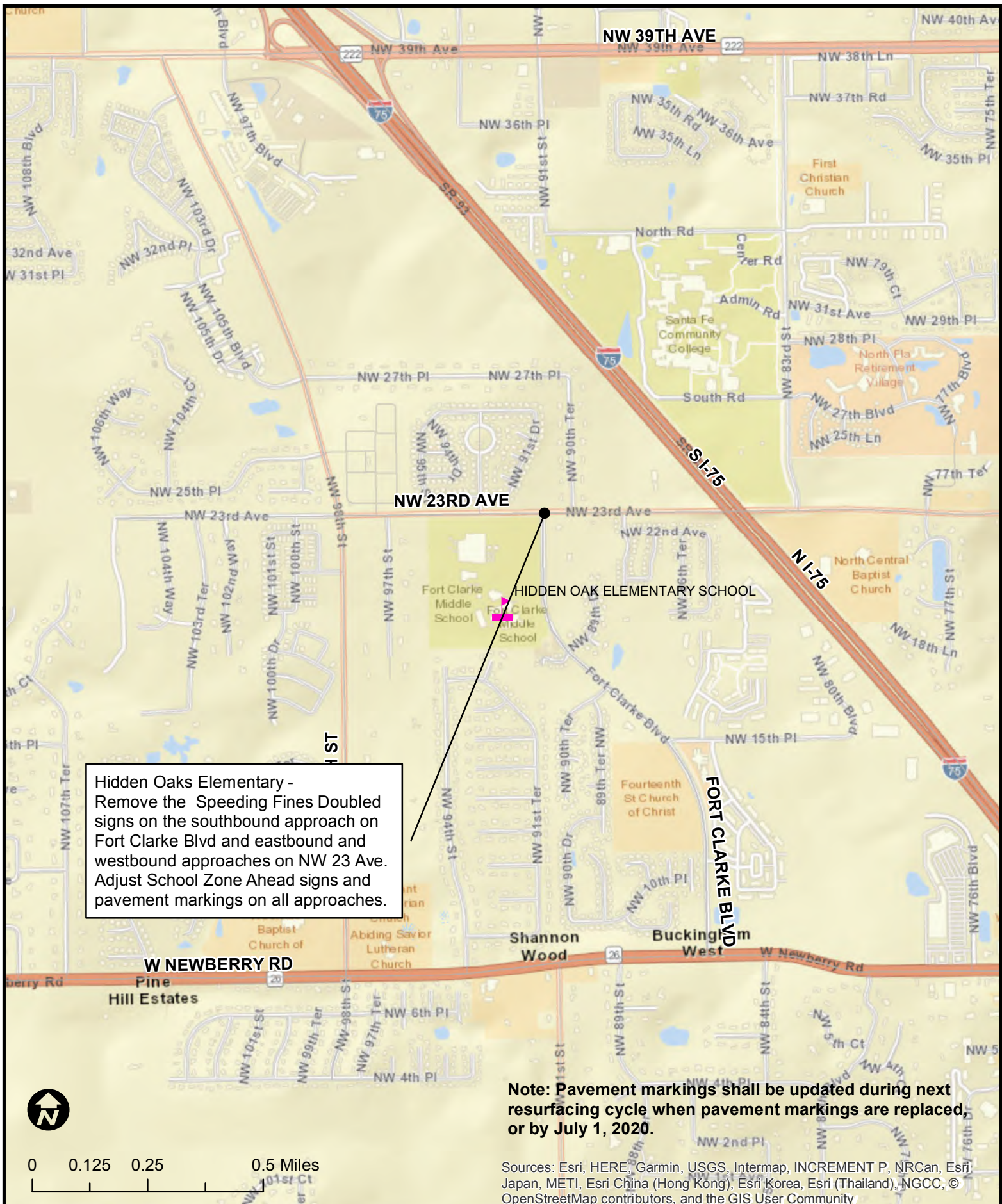

REGULATORY TRAFFIC CONTROL DEVICE
PLACE, MODIFIED, OR REMOVED

FISCAL YEAR 2019 QUATER 1

ALACHUA COUNTY PUBLIC WORKS
ENGINEERING

PHONE: 352-374-5245 - FAX: 352-337-6243
MAILING ADDRESS: 5620 NW 120TH LANE, GAINESVILLE, FL 32653

Date: July 16, 2019

Prepared by: S. Arnold

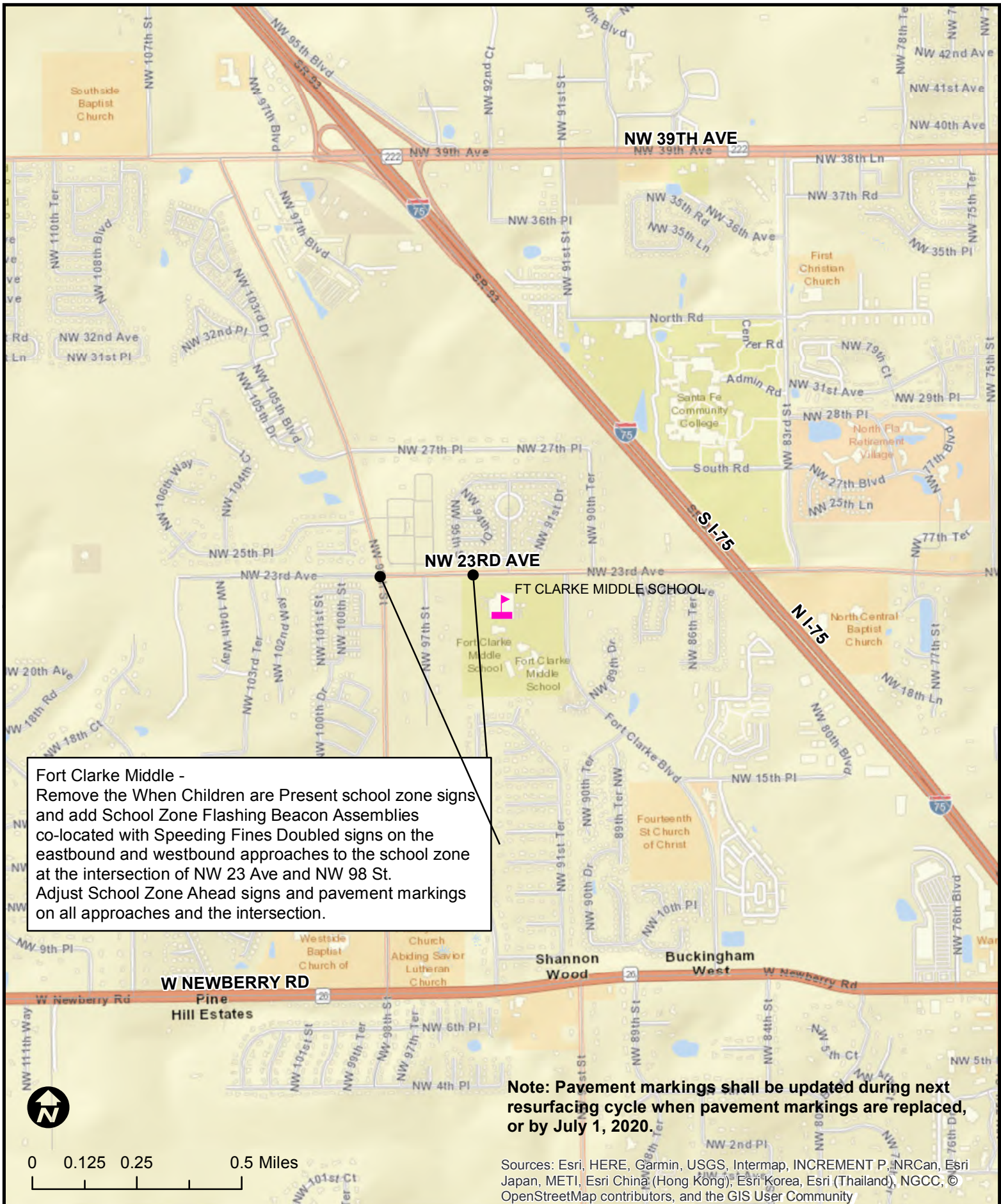

REGULATORY TRAFFIC CONTROL DEVICE
PLACE, MODIFIED, OR REMOVED

FISCAL YEAR 2019 QUATER 1

ALACHUA COUNTY PUBLIC WORKS
ENGINEERING

PHONE: 352-374-5245 - FAX: 352-337-6243
MAILING ADDRESS: 5620 NW 120TH LANE, GAINESVILLE, FL 32653

Date: July 16, 2019

Prepared by: S. Arnold

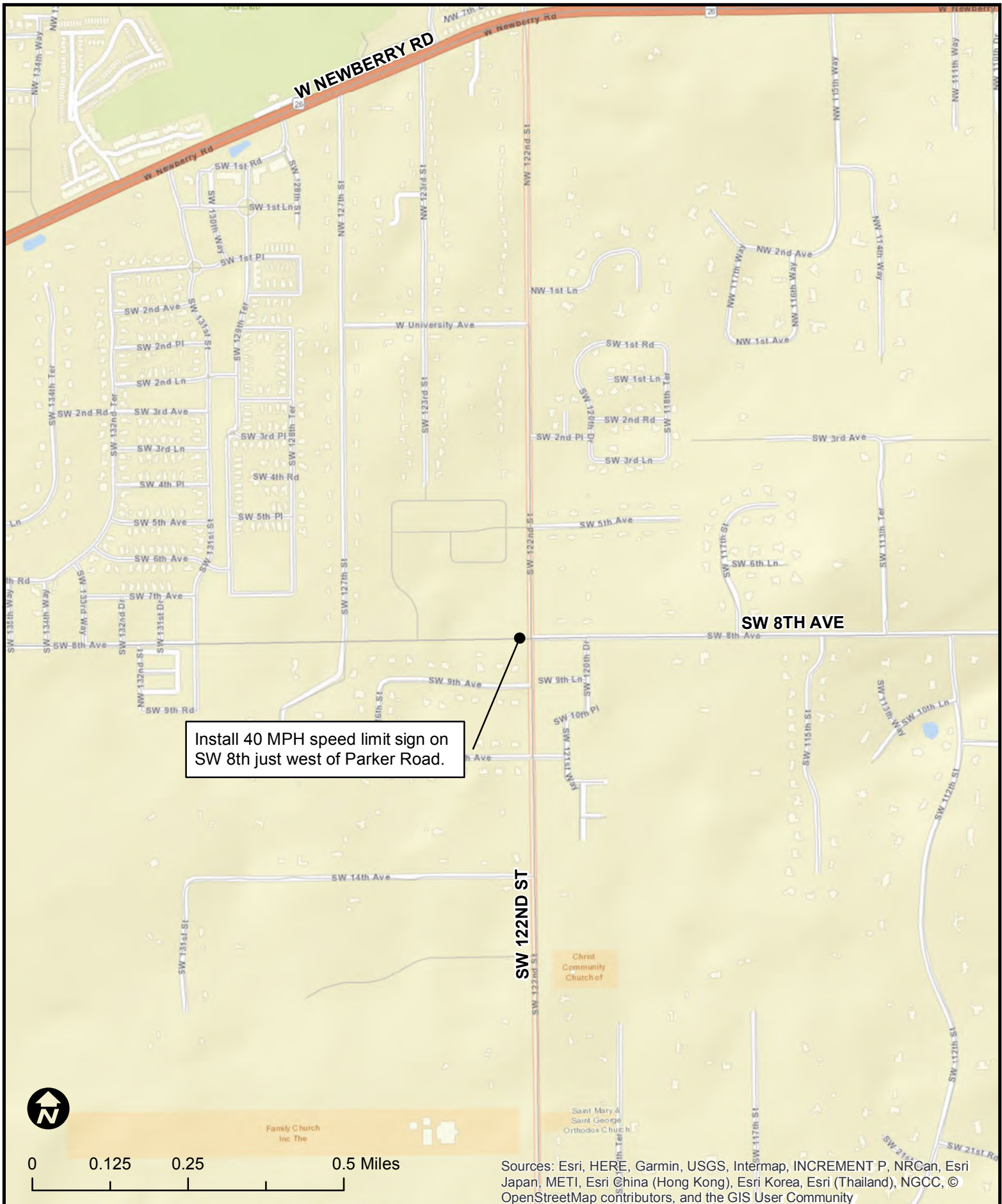

REGULATORY TRAFFIC CONTROL DEVICE
PLACE, MODIFIED, OR REMOVED

FISCAL YEAR 2019 QUATER 1

ALACHUA COUNTY PUBLIC WORKS
ENGINEERING

PHONE: 352-374-5245 - FAX: 352-337-6243
MAILING ADDRESS: 5620 NW 120TH LANE, GAINESVILLE, FL 32653

Date: July 16, 2019

Prepared by: S. Arnold

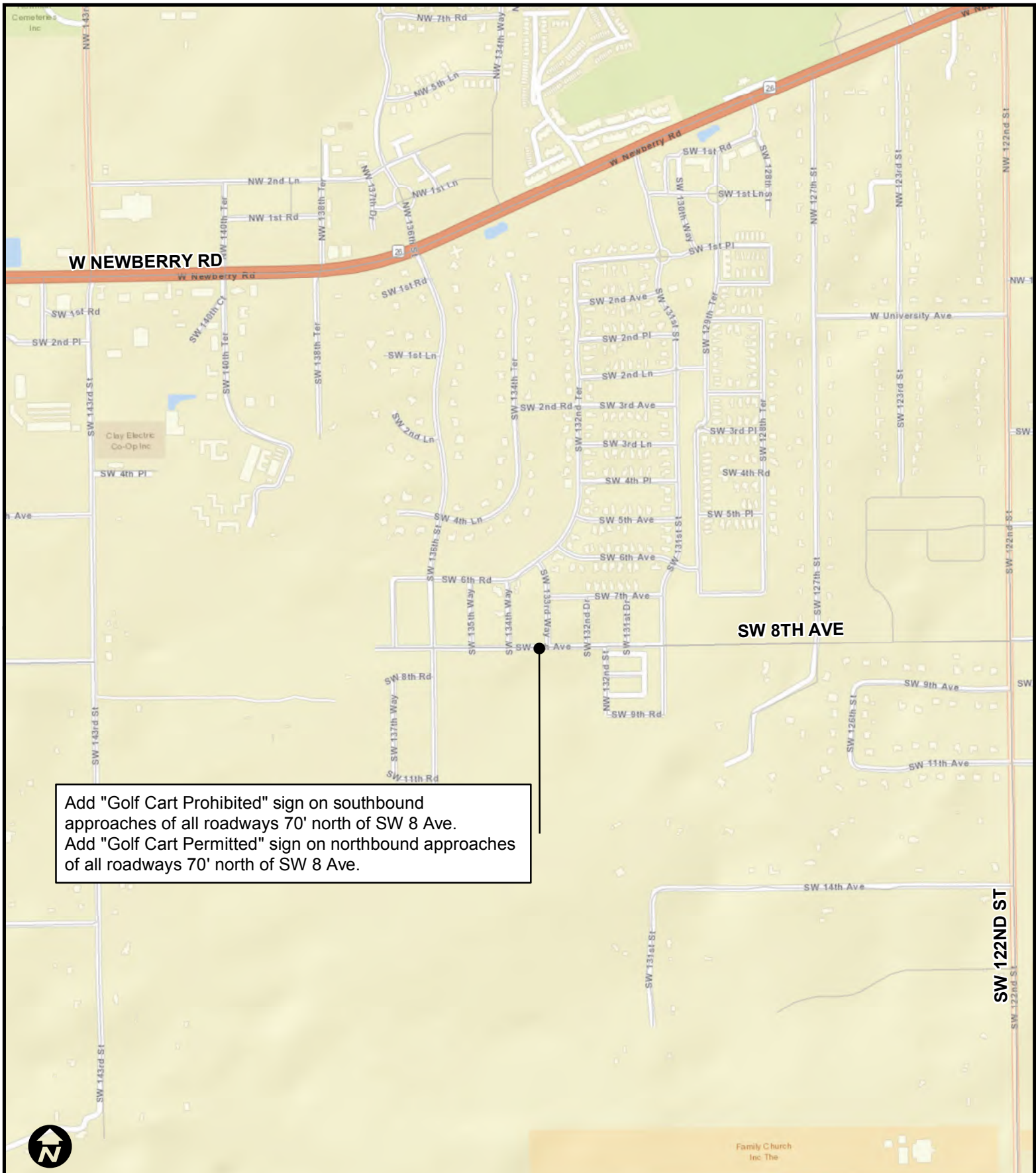

Add "Golf Cart Prohibited" sign on southbound approaches of all roadways 70' north of SW 8 Ave.
 Add "Golf Cart Permitted" sign on northbound approaches of all roadways 70' north of SW 8 Ave.



0 0.125 0.25 0.5 Miles

REGULATORY TRAFFIC CONTROL DEVICE
 PLACE, MODIFIED, OR REMOVED

FISCAL YEAR 2019 QUATER 1

ALACHUA COUNTY PUBLIC WORKS
 ENGINEERING

PHONE: 352-374-5245 - FAX: 352-337-6243
 MAILING ADDRESS: 5620 NW 120TH LANE, GAINESVILLE, FL 32653

Date: July 16, 2019

Prepared by: S. Arnold

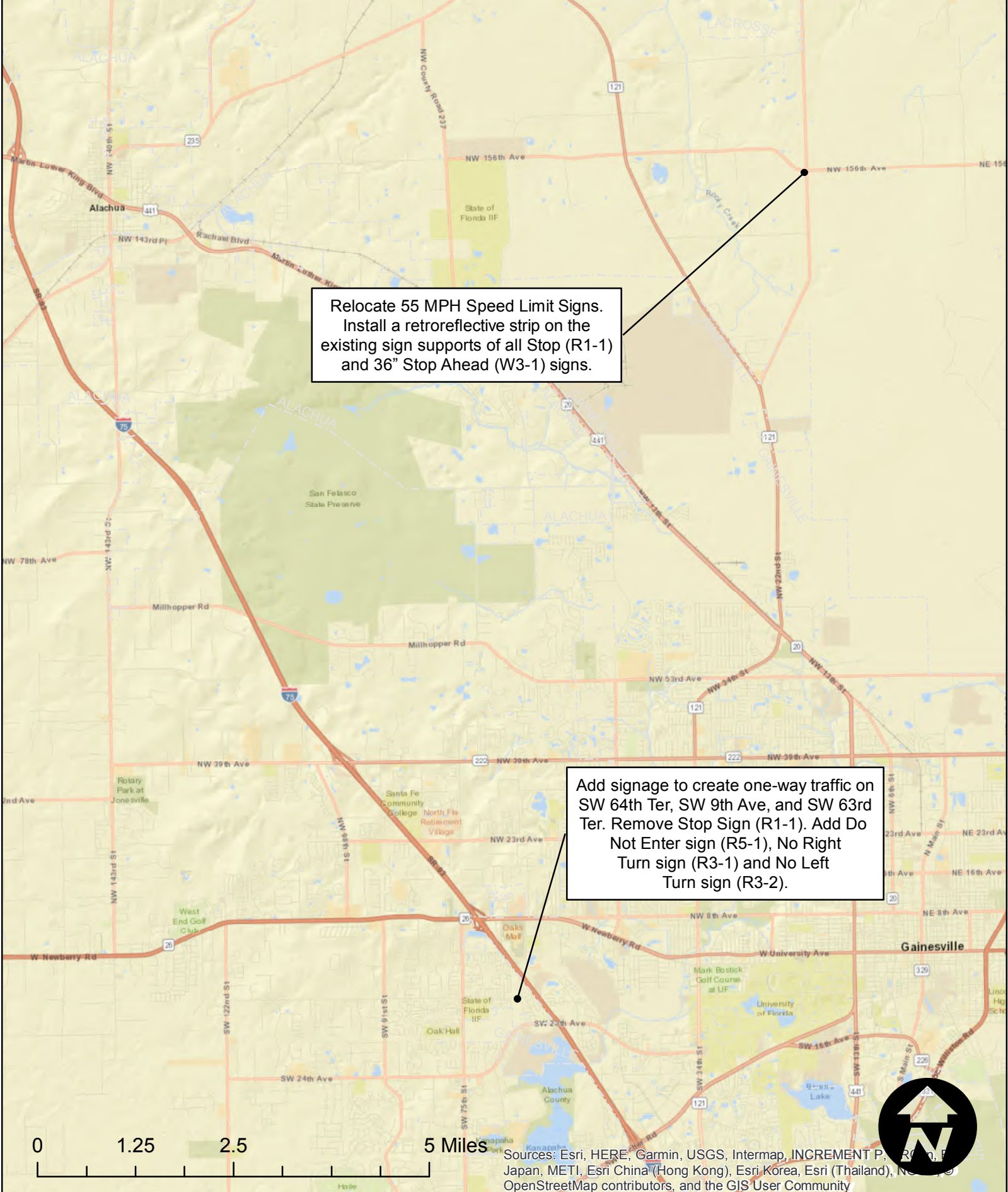

Relocate 55 MPH Speed Limit Signs.
Install a retroreflective strip on the
existing sign supports of all Stop (R1-1)
and 36" Stop Ahead (W3-1) signs.

Add signage to create one-way traffic on
SW 64th Ter, SW 9th Ave, and SW 63rd
Ter. Remove Stop Sign (R1-1). Add Do
Not Enter sign (R5-1), No Right
Turn sign (R3-1) and No Left
Turn sign (R3-2).

Sources: Esri, HERE, Garmin, USGS, Intermap, INCREMENT P, NOAA, Japan, METI, Esri China (Hong Kong), Esri Korea, Esri (Thailand), NEOS OpenStreetMap contributors, and the GIS User Community

REGULATORY TRAFFIC CONTROL DEVICE
PLACE, MODIFIED, OR REMOVED

FISCAL YEAR 2018 QUATER 4

**ALACHUA COUNTY
PUBLIC WORKS
ENGINEERING**

PHONE: 352-374-5245 - FAX: 352-337-6243
MAILING ADDRESS: 5620 NW 120TH LANE, GAINESVILLE, FL 32653

Date: July 09, 2019

Prepared by: S. Arnold