

# Alachua Co. State Attorney's Office - 3rd Floor

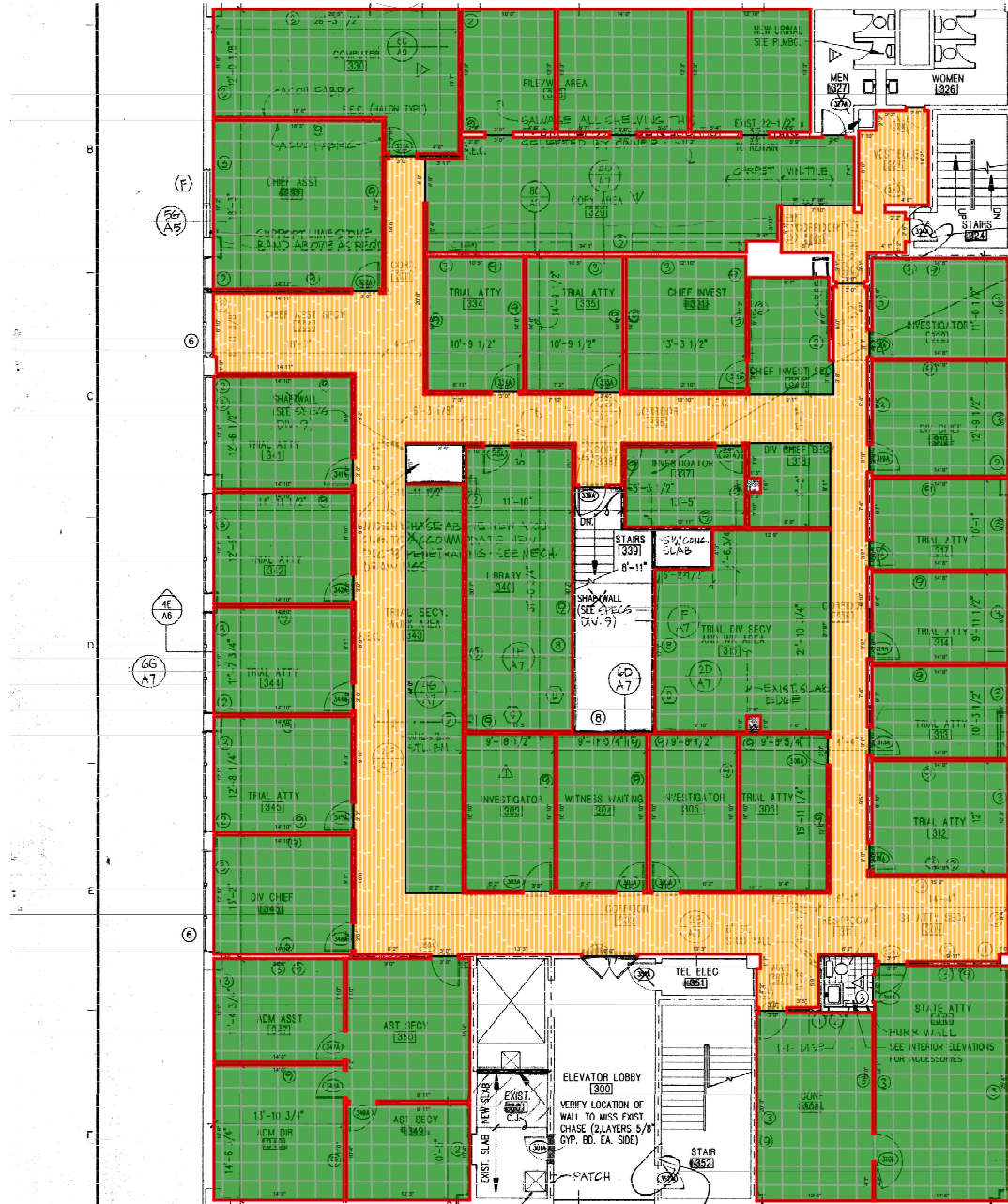

## GENERAL NOTES

1. SEE SPECIFICATIONS FOR ROOM FINISH AND DOOR SCHEDULES SECTION 0900 AND 0800 RESPECTIVELY
2. PATCH ALL WALLS, FLOORS AND CEILINGS TO MAINTAIN FIRE RATING, FINISH TO MATCH
3. REMOVE EXISTING FILM, CLEAN GLASS AND REPLACE FILM ON EXTERIOR GLAZING AS SHOWN ON EXTERIOR ELEVATIONS (ALTERNATE NO. 1: REMOVE & REPLACE FILM, ENTIRE BUILDING) (SEE ELEVATIONS SH AIS FOR BASE BID SCOPE)
4. FIELD VERIFY DIMENSIONS
5. EXISTING WALLS TO BE EXTENDED ABOVE NEW CEILING HEIGHTS AS REQ'D.

## CONSTRUCTION NOTES

- ① INFILL EXISTING OPENING; PATCH TO MATCH & FINISH FLUSH WITH EXISTING WALL
- ② VERIFY DIMENSION; NEW WALL TO BE PATCHED TO MATCH & FINISHED FLUSH WITH EXISTING CONCRETE
- ③ PROVIDE NEW 5/8" x 11' x 12' BD FINISH, NEW METAL FLOORING @ 16" AS NEEDED TO PROVIDE SMOOTH AND FLUSH FINISH
- ④ REMOVE & REPLACE EXTERIOR WALL WITH REUSED GRANITE AND NEW ALUMINUM FRAME AND GLAZING; REMOVE CARPET, PLACE CONC. AS NECESSARY TO ELIMINATE SLOPE IN EXIST. SLAB CHIP/ROUGHEN EXISTING SLAB TO ASSURE PROPER BONDING
- ⑤ REMOVE & REPLACE EXTERIOR WALL WITH NEW ALUMINUM FRAME & GLAZING, REMOVE CARPET, PLACE CONC. AS NECESSARY TO ELIMINATE SLOPE IN EXIST. SLAB CHIP/ROUGHEN EXISTING SLAB TO ASSURE PROPER BONDING
- ⑥ REMOVE & REPLACE CRACKED GLASS (SEE ELEV'S FOR LOC.)
- ⑦ REMOVE & REPLACE EXISTING STOREFRONT SYSTEM WITH NEW STOREFRONT SEE SHEET AS FOR FRAME TYPE, REMOVE THRESH.
- ⑧ FIELD VERIFY LOCATION OF STAIRWELL PARTITIONS; ALIGN STL STUDS W/ BEAMS AS REQ'D (SEE DETAILS)
- ⑨ SOUND ATTENUATION BATT'S IN WALL; PROVIDE BATT'S ABOVE CEILING ENTIRE ROOM (REMOVE ONE SIDE OF WALL & INSTALL SOUND BATT'S) EXIST WALLS
- ⑩ PROVIDE SOLAR FILM ON EXISTING GLAZING THOROUGHLY CLEAN GLAZING PRIOR TO APPLYING NEW SOLAR FILM (INCLUDE IN BASE BID)

## LEGEND

- |     |   |
|-----|---|
| —   | EXISTING WALL TO REMAIN   |
| —   | NEW STEEL STUD WALL   |
| --- | DEMO EXISTING WALL  |
| --- | NEW 1 HOUR FIRE WALL SEE DETAIL 10/A1                                 |
| --- | RATE EXISTING WALL (PROVIDE 1 HR RATING)                              |
| --- | ACOUSTIC PARTITION (N.I.C.)   |
| △   | REFERENCE TO INTERIOR ELEVATIONS SEE SHEET A8                         |
| ①   | REFERENCE TO CONSTRUCTION NOTES                                       |
| ⑤   | FRAME TYPE SEE SHEET AS   |
| FEC | FIRE EXTINGUISHER CABINET, VERIFY EXACT LOCATION WITH BUILDING CODES. |

915.11 SY - CPT 24x24

1896 SF - LVT 6x48 Luxe Plank

2352.47 LF - VLB