

Remove the regulatory "Yield" (R1-2) for the northbound traffic from US 441 and install a regulatory "Yield" sign (R1-2) for the southbound US 441 traffic onto NW 43rd Street. Additional advance warning signs will be installed per the MUTCD.

Sources: Esri, HERE, Garmin, USGS, Intermap, INCREMENT P, NRCan, Esri Japan, METI, Esri China (Hong Kong), Esri Korea, Esri (Thailand), NGCC, (c) OpenStreetMap contributors, and the GIS User Community

REGULATORY TRAFFIC CONTROL DEVICE
PLACE, MODIFIED, OR REMOVED

FISCAL YEAR 2020 QUATER 3

ALACHUA COUNTY PUBLIC WORKS
ENGINEERING

PHONE: 352-374-5245 - FAX: 352-337-6243
MAILING ADDRESS: 5620 NW 120TH LANE, GAINESVILLE, FL 32653

Date: August 24, 2020

Prepared by: T. Nyamaa

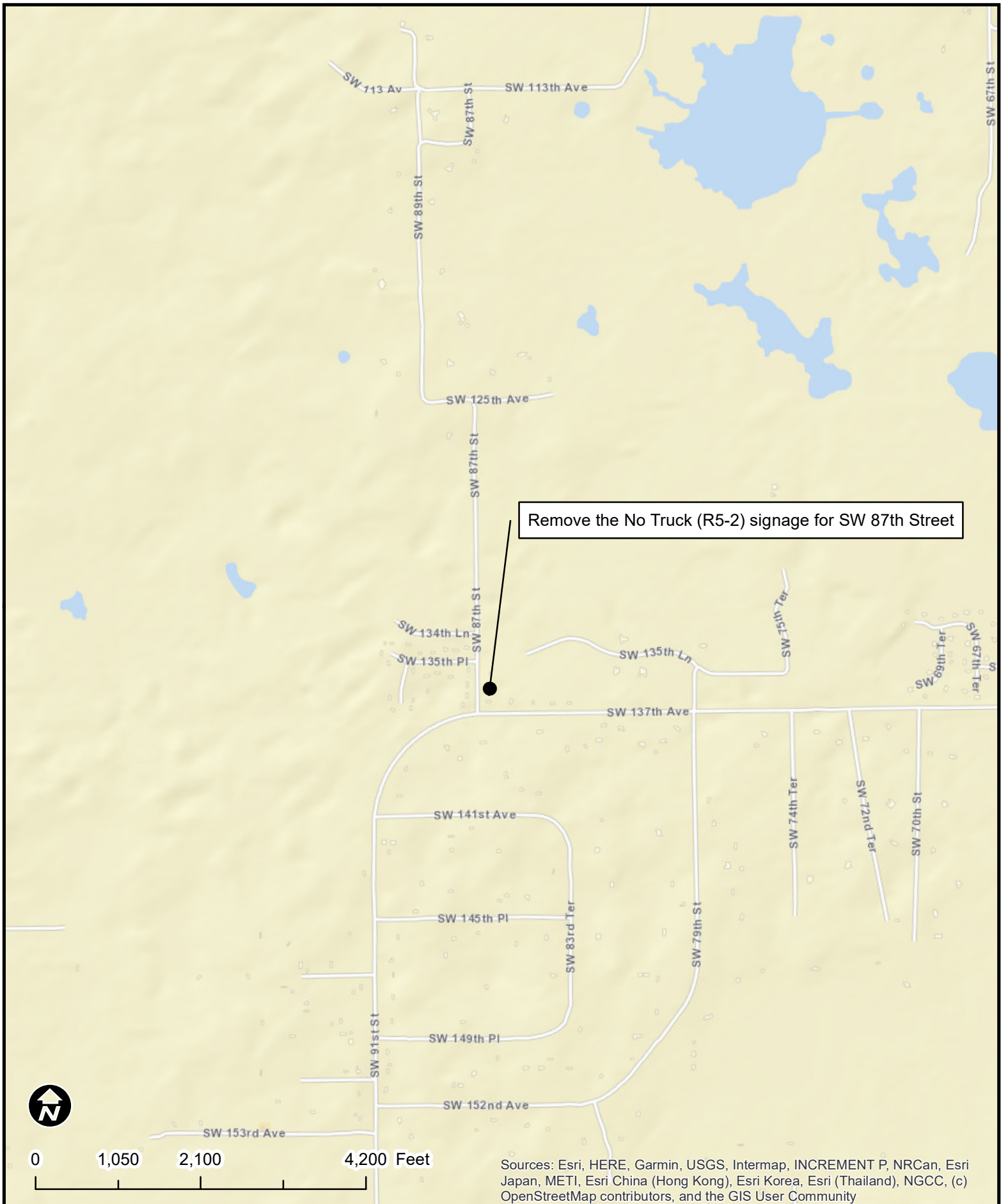

REGULATORY TRAFFIC CONTROL DEVICE
PLACE, MODIFIED, OR REMOVED

FISCAL YEAR 2020 QUATER 3

ALACHUA COUNTY PUBLIC WORKS
ENGINEERING

PHONE: 352-374-5245 - FAX: 352-337-6243
MAILING ADDRESS: 5620 NW 120TH LANE, GAINESVILLE, FL 32653

Date: September 02, 2020

Prepared by: T. Nyamaa

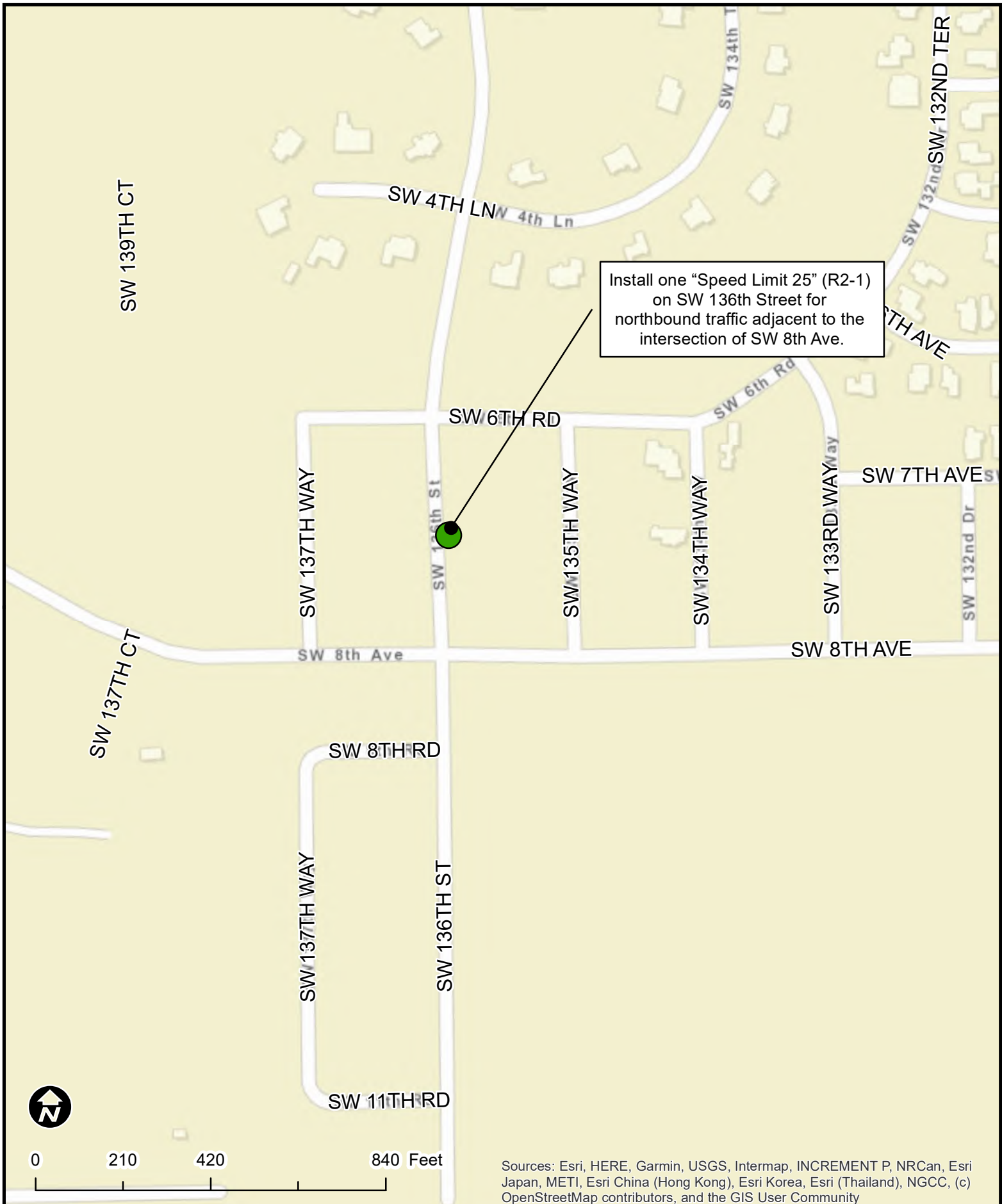

REGULATORY TRAFFIC CONTROL DEVICE
PLACE, MODIFIED, OR REMOVED

FISCAL YEAR 2020 QUATER 3

ALACHUA COUNTY PUBLIC WORKS
ENGINEERING

PHONE: 352-374-5245 - FAX: 352-337-6243
MAILING ADDRESS: 5620 NW 120TH LANE, GAINESVILLE, FL 32653

Date: August 24, 2020

Prepared by: T. Nyamaa