

Our proposed 300-foot lake front access area.

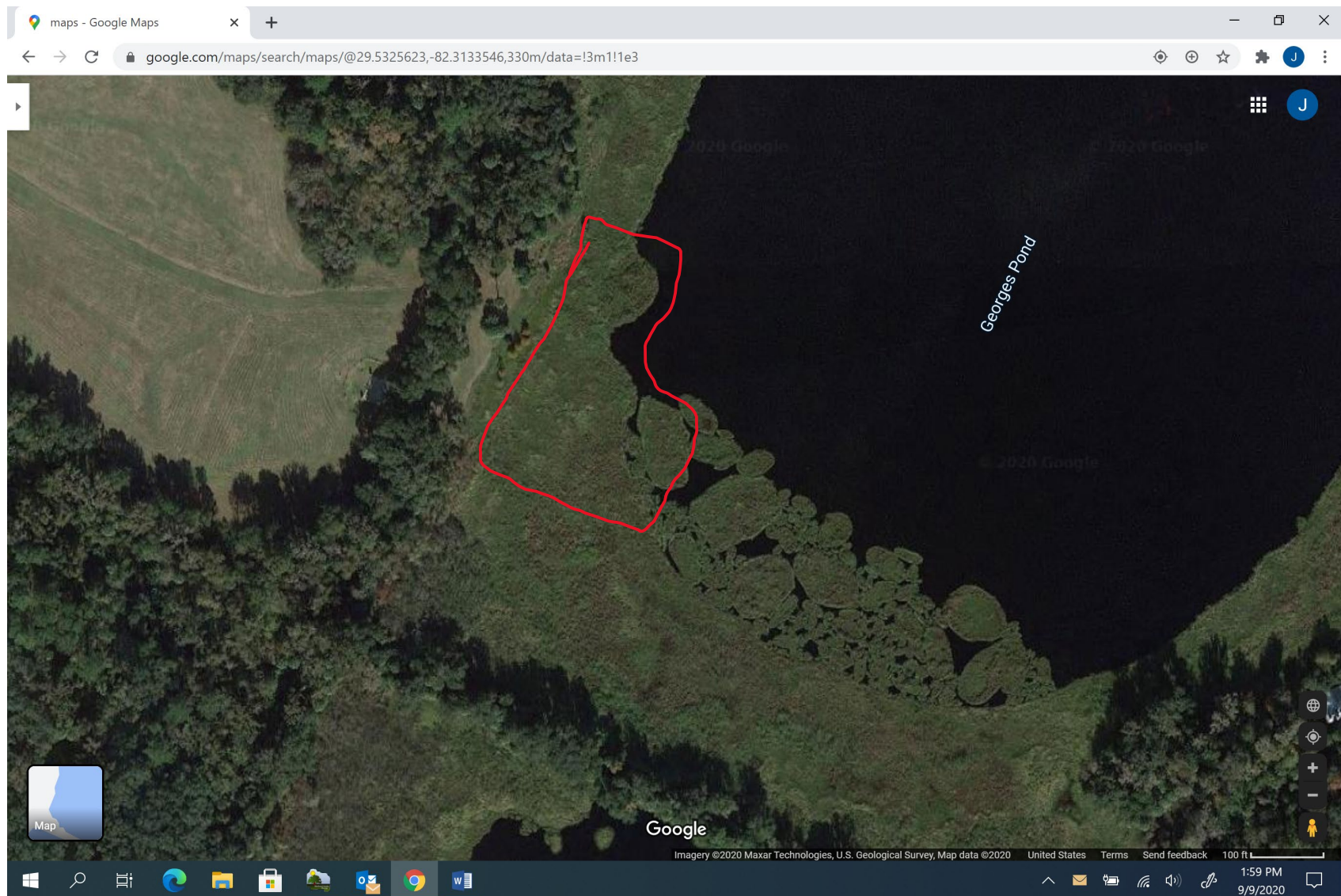

The red box indicates the shoreline and water vegetation that needs to be cleared to attain a 300-foot area. This will allow canoe/kayak launchings and bank fishing.



Alachua County Property Appraiser x McConnell YMCA Outdoor Center x

data2018-11-15t152007183z-acpa.opendata.arcgis.com/app/982d475b6cf04a9fbb14fc8e91f0fa02

Alachua County PROPERTY APPRAISER  
KNOWLEDGE • COMMITMENT • TEAMWORK • CUSTOMER FOCUS

Home ACPA Home Interactive Maps Map Gallery GIS Datasets CAMA Data FAQs

Aerial Viewer Alachua County Property Appraiser GIS Services

16392-000-000

Show search results for 16392-...

Layer List

Layers

- ☐ Parcels ID Labels
- ☐ Taxpayer Name Labels
- ☒ Parcels
- ☐ Road Centerline
- ☐ Aerial 2017
- ☐ Aerial 2014
- ☐ Aerial 2010
- ☐ Aerial 2008
- ☐ Aerial 2006
- ☐ Aerial 2004
- ☒ Aerial 1996
- ☐ Aerial 1979
- ☐ Aerial 1974
- ☐ Aerial 1968

300ft

-82.313 29.533 Degrees

State of Florida, USDA FSA, GeoEye, Maxar | Alachua C

11:57 AM 9/24/2020

1996 original lake front use.